Mi♭ 3
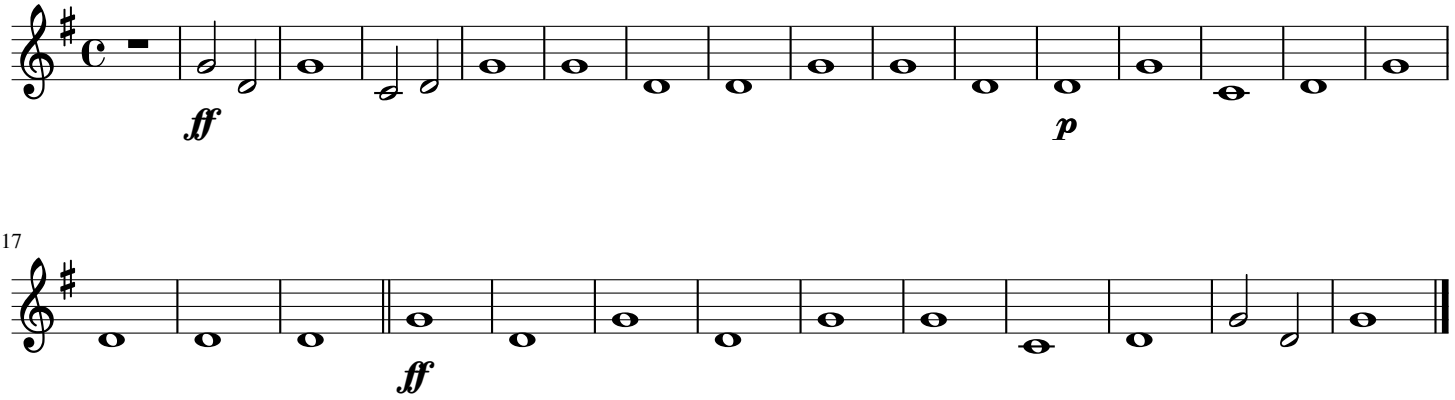
La Marseillaise